

# RESTORE

BRM ANNUAL REPORT

FISCAL YEAR 2022



**BUTTE RESCUE MISSION**

610 E. PLATINUM STREET BUTTE, MONTANA 59701. (406) 782-0925  
[WWW.BUTTERESCUEMISSION.ORG](http://WWW.BUTTERESCUEMISSION.ORG)



 CITYGATE | MINISTRY  
NETWORK | MEMBER

# TABLE OF CONTENTS

---

**A MESSAGE FROM** PG. 03  
THE EXECUTIVE DIRECTORS

**WHY BRM?** PG. 05  
OUR APPROACH

**WHY IT WORKS** PG. 06  
THE RESTORATION PROGRAM

**STREET IMPACT** PG. 07  
IMPROVING THE ENVIRONMENT  
ON THE STREETS

**ANNUAL REPORT** PG. 09  
2022 AT A GLANCE

**STEWARDSHIP SUMMARY** PG. 10  
VALUE OF MINISTRY & FINANCIALS

**A COMPASSIONATE COMMUNITY** PG. 11  
A WORD FROM THE BOARD PRESIDENT

**BECAUSE OF YOU** PG. 13  
MAJOR DONORS AND COMMUNITY PARTNERS

TOP DONORS OF 2022 PG. 14



A MESSAGE FROM

## BRAYTON & SYD ERICKSON

Executive Directors

Dear Friends,

Keeping an eye on the rearview mirror is just as important as looking forward to a safe driver. After one more year of service in this community, it is humbling to think of the many generous donors and volunteers who have made this possible since 1976. Because of you, we get to do this work. You believe in God's work here at Butte Rescue Mission and want people experiencing homelessness to have a warm meal and a safe place to sleep as they start their path to healing and hope. *Because of you, we continue to be encouraged to be God's hands and feet as we minister to all who come through our doors.*

God blessed us over the last three years of this pandemic. We found new ways to grow and adjust how we help people. We found new ways to distribute food to the general public. We found new ways to bring healthcare to our facility. We found new partnerships that help people and families transition into permanent housing. We found new ways to connect individuals to healthy friendships in local churches. *Who knew we would have grown this much and helped so many people move out of homelessness more than ever before?* When people feel secure about their living situation and get the rest they need, they are more interested in engaging with us to find a path out of homelessness. *This year we saw 365 new people that we have never helped before.*

Because of you, people are finding their way to health and healing. We see fewer people hopeless and suffering.

*We look forward to this next chapter at the Mission as we seek to expand our reach and help those who need care the most.*

God Bless,



RESTORING HOPE.  
TOGETHER.

# WHY BRM?



## OUR APPROACH

---

### 4 WALLS OF PROTECTION

**FOOD:** We can not effectively care for anyone unless their basic needs for food are met. The body needs food to survive and many times people come to the Mission in need of the most basic necessities.

**SHELTER:** A warm place to stay the night is essential for a healthy lifestyle. Our climate is harsh and many people will suffer frostbite or worse if unable to find a warm place to stay.

**CLOTHING:** Being equipped with appropriate clothing is crucial for survival. We provide lightly used, clean clothing to anyone in need to keep everyone safely protected from the extreme elements.

**HEALTHCARE:** We work closely with Southwest Montana Community Health Center to help facilitate healthcare providers on-site to give people easy access to the healthcare they need.

### OUR CORE VALUES

Our Vision is to see lives transformed and filled with hope as our community works together to fight homelessness, poverty, and addiction.

Our Mission is to Partner with Southwest Montana to feed, clothe, shelter, and restore hope to those in need through the life-changing power of Jesus Christ.

We help anyone who is struggling with the trials of addiction, abuse, poor health, financial collapse, or any other problem that leads to homelessness the Butte Rescue Mission is here to help anyone in need get back on their feet through teaching and discipling.

**JESUS LOOKED AT THEM AND SAID, "WITH MAN THIS IS IMPOSSIBLE, BUT WITH GOD ALL THINGS ARE POSSIBLE."**

**MATTHEW 19:26**

# RESTORATION PROGRAM

At the Butte Rescue Mission, we feed, clothe, and shelter the broken, impoverished, addicted, and forgotten. Our success here at the Butte Rescue Mission is based on taking a comprehensive and holistic approach. As we strive to support the emotional, psychological, and physical needs of the individual, we believe in nurturing their spiritual growth as well. Here, each person is taught that they have a natural belonging endowed to them only by their Creator. This is where real change takes place. The solution to all of the symptoms encountered here at the Butte Rescue Mission has been and will always be instilling hope that is rooted in the saving grace and the power of the Gospel. This is what separates our programs from all other outreaches in our community.

If the ultimate objective is to break the cycle of addiction and the things that hinder one's life, then the core tactics of lock-down, detox, education, support groups, and the like, are not enough. The key to complete recovery is a change of heart because if this does not occur, then the root of the problem(s) goes unaddressed and failure is much more likely. That is what we do at the Butte Rescue Mission. We help people so they can know that their future can be different. We offer services that enable them to choose a different life. We guide them from "Crisis" to "Restoration." There is a four-letter word for that process. The word is H-O-P-E.

This Restoration is what transforms formerly broken and dependent individuals into independent, responsible, and productive citizens.

## RESTORATION PROGRAM: OUR PHILOSOPHY



HOPE



### RELATIONSHIP

Relationship is the foundational principle that each program at BRM is founded on. We believe that services alone can do little to effect change in people's lives. Rather, it is the personal connection between the BRM & its partners to those we serve that begins the restorative process

### HOPE

Hope is fostered through these trusted relationships. Hope gives our guests, clients and residents the ability to dream and the faith to believe that a better future is possible.

### EMPOWERMENT

Empowerment equips our guests, clients and residents with the resources necessary to lead more meaningful, settled and healthy lives.

### TRANSFORMATION

Transformation becomes evident when positive change occurs in a person's life. Our job is to create program environments which best facilitate that systematic change.

### RESTORATION

Restoration is the act of returning something to its created purpose that was lost, stolen or given away. It is the goal for every life we touch and results in thriving connections to people, to faith and to community.

WHY IT WORKS

# Street Impact

## IMPROVING THE ENVIRONMENT ON THE STREETS

Jim came to the Butte Rescue Mission through our low-barrier emergency shelter. Jim was given the opportunity to move into our program and chose to stay down at our emergency shelter for a bit longer to help care for another guest that is suffering from dementia. Finally, we were able to move both men into our program so Jim could continue to help keep an eye on him.

In the 2 months that Jim was here, he met another vet who was here and found out they served in Vietnam at the same location, they were both sergeants and never met until they arrived at our Mission. With Jim's help, the other vet was able to get to where he needed to go. Jim not only graduated but also was able to get a vehicle and housing while he stayed here.

This is a perfect example of why what we do is so important. We celebrate the potential in people who come to us in need. We put our words into action through the generosity of donors. We serve our community and the 10 surrounding counties. We believe all are worthy of love and compassion. It's our goal to lessen the impact of homelessness by not only taking care of the people who come to us for care but to be a good neighbor by making a difference in our city

## HOW IT IMPACTS OUR COMMUNITY:

 **77,483** meals served meant fewer people going hungry.

**452** unique individuals utilized a service at the Mission 

 **324** people acquired shelter at the Mission keeping them off the street

**36** Mission guests successfully obtained permanent housing 





I WANT TO  
THANK THE  
STAFF AT THE  
BUTTE RESCUE  
MISSION FOR  
GIVING ME A  
CHANCE TO  
REBUILD MY  
LIFE AND FOR  
HELPING ME  
FIND JESUS.

-GUEST AT THE MISSION

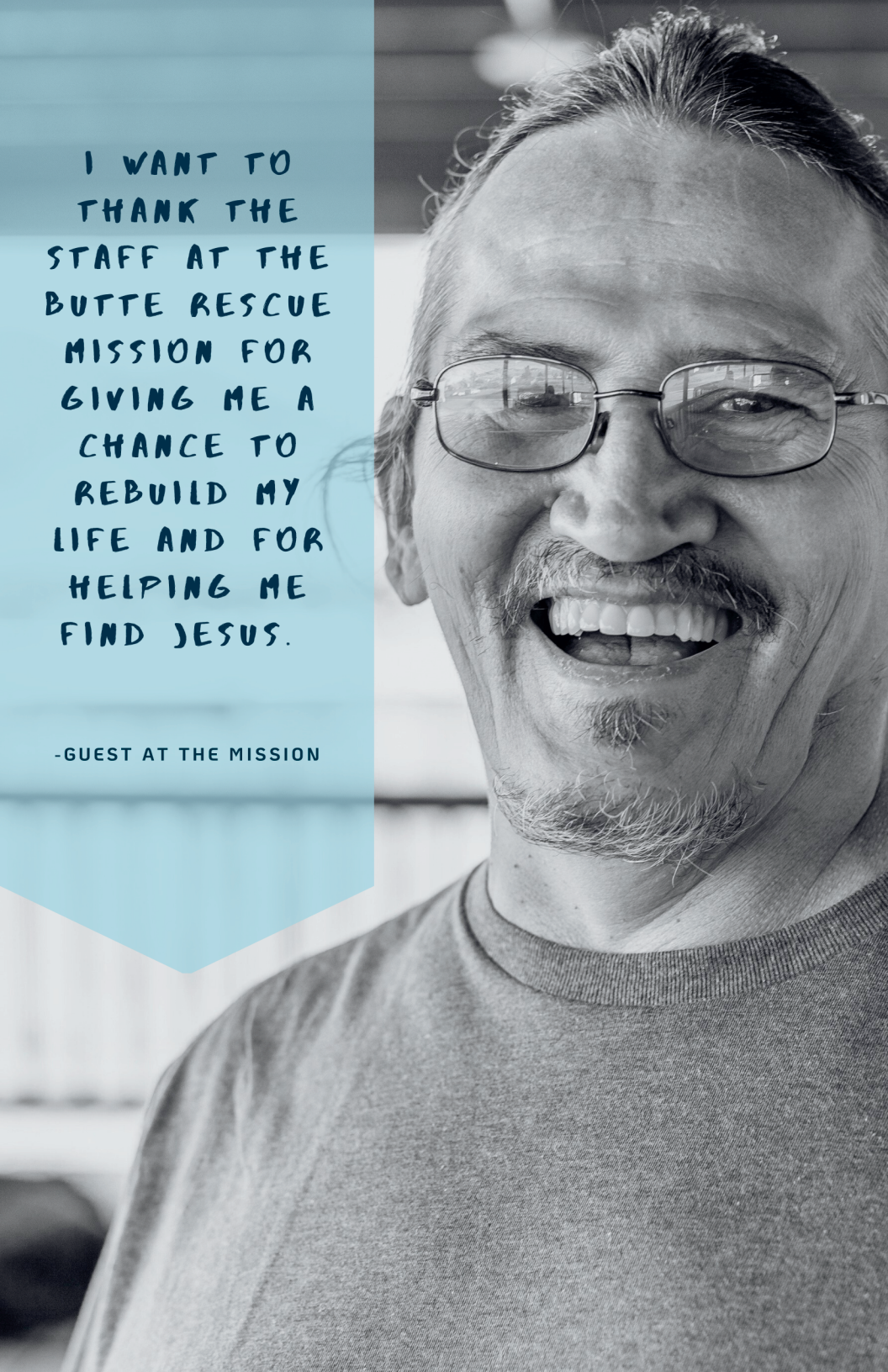

# At A Glance

FISCAL YEAR 2022 AT A GLANCE



**14,247**  
Nights of Shelter

324 individuals received shelter  
452 guests receiving a service

**77,483**  
Meals Served

107,128.85 LBS of  
food donated

**114**

Healthcare for the  
Homeless visits

89 Unique  
patients served

112 Restoration  
Program participants  
34,808 Hours of  
Life Advising,  
Programming,  
& Academics

**24**  
Graduations



**16** Families  
kept off  
the street



4 Family  
Reunifications

26 Children kept  
off the street

34 Gained  
sustainable  
employment

2 Guests went back  
to school

90 Proclamations  
of Faith



**36**  
Received  
permanent  
housing



**66**  
Guests obtained  
addiction recovery

Sex trafficking  
interventions by  
partnering with  
Rescue America



27 Cases of domestic violence protection

20 Guests sustained sobriety

3 Lives were saved by staff  
administering Narcan

# Stewardship Summary

## VALUE OF MINISTRY AND FINANCIALS

### REVENUE

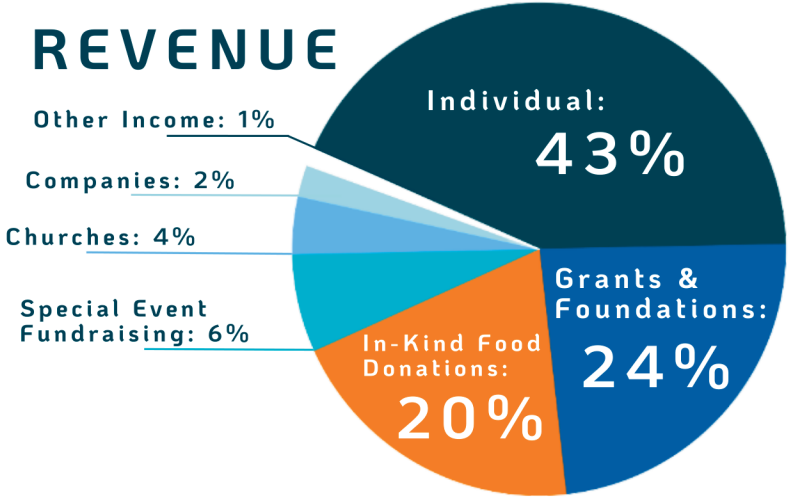

### EXPENDITURES

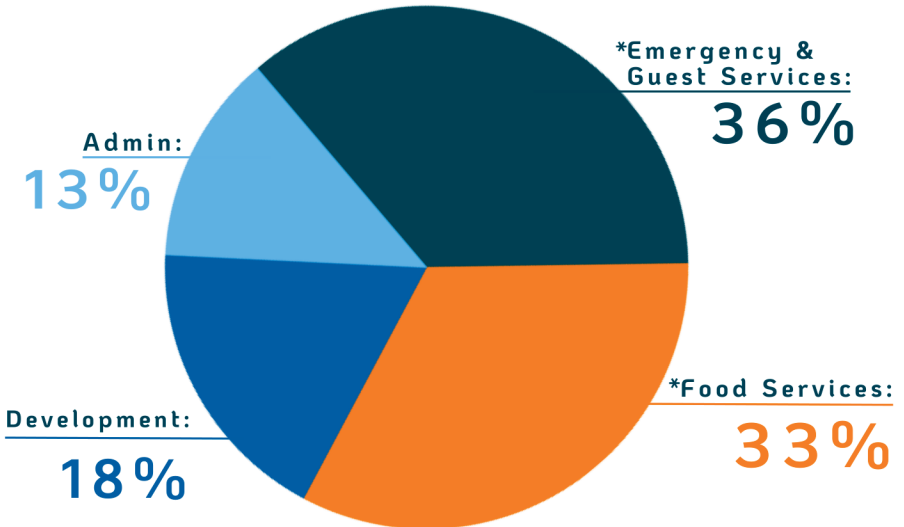

\*INCLUDES IN-KIND DONATIONS

# A Compassionate Community

## A WORD FROM THE BOARD PRESIDENT

We are blessed to be part of a caring and compassionate community. The support the Butte Rescue Mission receives from our generous neighbors allows the BRM staff to feed, house, and clothe those in need in Butte.



**BILL MCGLADDERY**

The issue of caring for those in need is mentioned over 2,000 times in the Bible. The Butte Rescue Mission Board of Directors supports the leadership team and staff to in the ever-changing needs of the homeless in Butte. Board members not only support the Mission financially, but many volunteer at the Mission through the preparation and serving of food, participating in Chapel services, helping raise funds for ongoing operations, and one-on-one visits with Mission residents.

Your ongoing support of the Butte Rescue Mission helps rebuild lives in our community. Please continue to lift up the Mission staff and residents in prayer.

Bill McGladdery  
President – Butte Rescue Mission, Inc.

## BOARD OF DIRECTORS

**DARLENE BATIOLA      SCOTT BLANDO      PAUL BUCKLEY**  
**JULIE ENDY      STEVE MCGEE      JON KINZLE      SARAH BARRY**  
**KEVIN STEWART      GRETCHEN LEIPHHEIMER      DAVE CURRY**

# A Look at Our Year

A DAY IN THE LIFE AT THE BUTTE RESCUE MISSION



# Because of You

## MAJOR DONORS & COMMUNITY PARTNERS



DENNIS & PHYLLIS  
WASHINGTON  
FOUNDATION



CHARITABLE FOUNDATION



# Because of You

## TOP DONORS OF 2022

3 RIVERS WORSHIP CENTER - ABUNDANT LIFE FELLOWSHIP - ADAMS FAMILY FOUNDATION - GERALD ALLEN - ALEXANDRA ANTONIOLI - RENEE ASHBY - JOHN ATKERSON - BUTTE GM AUTO - MIKE & MIDI BALYEAT -BARRICK GOLD OF NORTH AMERICA - BOB & LINDA BARWICK - RYAN BASNAW - DARLENE BATTAIOLA - BENTLEY CONSTRUCTION - CALVARY CHAPEL BOZEMAN - BRIDGER CREEK DEVELOPMENT LLC - BUTTE SILVER BOW COMMUNITY FOUNDATION INC - BUTTE'S ACE HARDWARE - PHIL & MARY KAY CAMMACK - CAPITOL LOUNGE CORP - CHURCH IN THE VALLEY - THE CHURCH OF JESUS CHRIST OF LDS - CHURCH OF THE VALLEY - CITY HALL PROFESSIONALS - COMMUNITY HEALTH CENTER - CINDI COSTIN - COLIN & JULIA CROOK - DAVID & EVA CURRY - DANIEL FINANCIAL SERVICES -DANIEL T. BERUBE TRUST - KATHY & EDWARD DAVIG - RALPH DRISCOLL - KIMBERLY DUNBAR - HOLLY & JIM DYK - MARVIN & DEB ERICKSON - TIM AND ROSE FELLOWS - THE FIRST BAPTIST CHURCH - FIRST PRESBYTERIAN CHURCH - KANE & LIN FISCHER - VICTOR & PHAEDRA FORSMAN - VINCE & VICKY FORSMAN - LESLIE & CAROL FOWLER - FRESH LIFE CHURCH - CATHY FRIEL - LEROY & PAT FRIEL - FULL ARMOR LLC - TIM & MARIE GARRISON - GATEWAY CHRISTIAN FELLOWSHIP ASSEMBLY OF GOD - MARK GEARHART - D. GIACOMINO - GIANFORTE FAMILY FOUNDATION - DAVID & JEANNE GREENE - JANICE & HAROLD HAGAN - HEALTH SOURCE CHIROPRACTIC - HERITAGE BIBLE CHURCH - RANDY HIEBERT - MICHAEL & KATHRYN HOGAN - JAMES & CHLOE GILMAN FOUNDATION - JOURNEY ASSEMBLY OF GOD - DENNIS DEITRICH & KAMARA JOHNSON - LINDA KNEIVEL - DARRELL & BETTY LALANNE - GRETCHEN LEIPHEIMER - EDWIN & MYRNA LEIPHEIMER - MAK CHARITABLE FOUNDATION - GEORGE MARINOVICH - BILL MCGLADDERY - CAREN MCGLYNN - MONTANA COMMUNITY FOUNDATION - MORGAN FAMILY FOUNDATION - JOHN MORRISON - TRAVIS & KAREN NIELSEN - NORTHWESTERN ENERGY - GUY & MADELINE OSSELLO -JAMES PATTERSON - PAUL J MCCANN FOUNDATION - THOMAS PERUSICH - JENNIFER & JOHN PETTY - NORMA PYLYPUW - FRANK QUILICI - RAHN GRAIN RLT DTD - JUDY & DAN REGAN - RESTORE BUTTE LLC - ROXANNA REYNOLDS -RISING SUN AUTO REPAIR - MICHAEL MILLER AT ROCKY MOUNTAIN ROOFING - HARLAN & KAREN ROUNDS - ROUNDUP EVANGELICAL BIBLE CHURCH - MARK & BARBARA RUSSELL - STEVE & JOAN SALUSSO - NELVA SEARS - ALLAN & JANELLE SKOGEN - CHRISTAL & WARREN SMITH - JOHN STANDA - KRISTINE STIMATZ - DAVID M THOMAS - DANIEL & JULIANNA TOMLINSON - TOWN PUMP CHARITABLE FOUNDATION - SUSAN UELAND - DAVID VENEMA - TOM WALSH - FRANK & MARY WALSH - FRED & GERALDINE WALTER - DENNIS & PHYLLIS WASHINGTON - WELD WORKS - TIM & JANE WILKES - AUGUSTUS & JOYCE WILKINS - TERRY & MICHELLE WOLD - BARBARA J ZELLER

BUTTE RESCUE MISSION,  
610 E. PLATINUM ST,  
BUTTE MT 59701



RESTORING  
HOPE.

*Together.*



Partnering with Southwest Montana to *feed, clothe, shelter, and restore hope* to those in need through the life-changing power of Jesus Christ.

501(C)3 Charitable Nonprofit Organization  
TAX ID # 81-0410116